CONCEPTUAL LAYOUT
CR 770/ BELLS FERRY ROAD WIDENING AND RECONSTRUCTION
P.I. NO. 0013526

SHEET 1 OF 3
CHEROKEE COUNTY, GEORGIA
APRIL 26, 2018

SCALE: 1"=100'
0 50 100 200

Georgia Department of Transportation

vhb

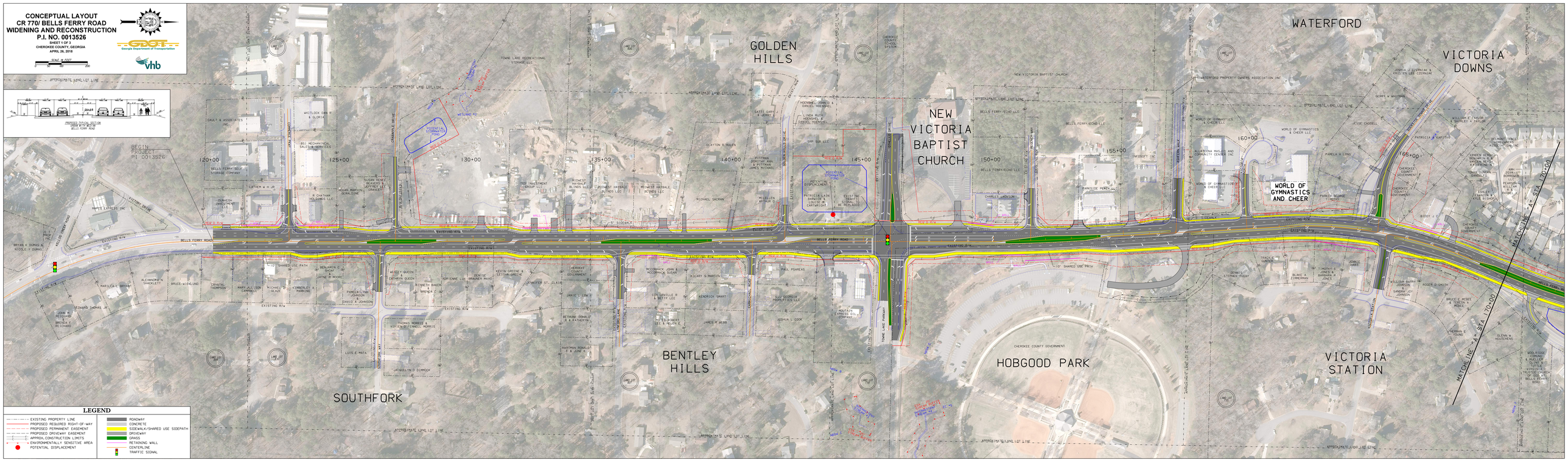

LEGEND

- EXISTING PROPERTY LINE
- PROPOSED REQUIRED RIGHT-OF-WAY
- PROPOSED PERMANENT EASEMENT
- PROPOSED DRIVEWAY EASEMENT
- APPROX. CONSTRUCTION LIMITS
- ENVIRONMENTALLY SENSITIVE AREA
- POTENTIAL DISPLACEMENT
- ROADWAY
- CONCRETE
- SIDEWALK/SHARED USE SIDEPATH
- DRIVEWAY
- GRASS
- RETAINING WALL
- CENTERLINE
- TRAFFIC SIGNAL